









**INTEGRATED WATERSHED  
MANAGEMENT PROGRAMME  
LANDUSE MAP**

PROJECT: HOSHARPUR - I  
DISTRICT: HOSHARPUR  
TOTAL AREA: 14990 HECT  
EFFECTIVE AREA: 7887 HECT  
SCALE: 1:50,000



**Legend**

-  WATERSHED BOUNDARY
-  ABADI
-  WATER BODIES
- Landuse**
-  ORCHARD
-  CULTIVATED
-  HILLY FOREST
-  SCRUB FOREST
-  Town

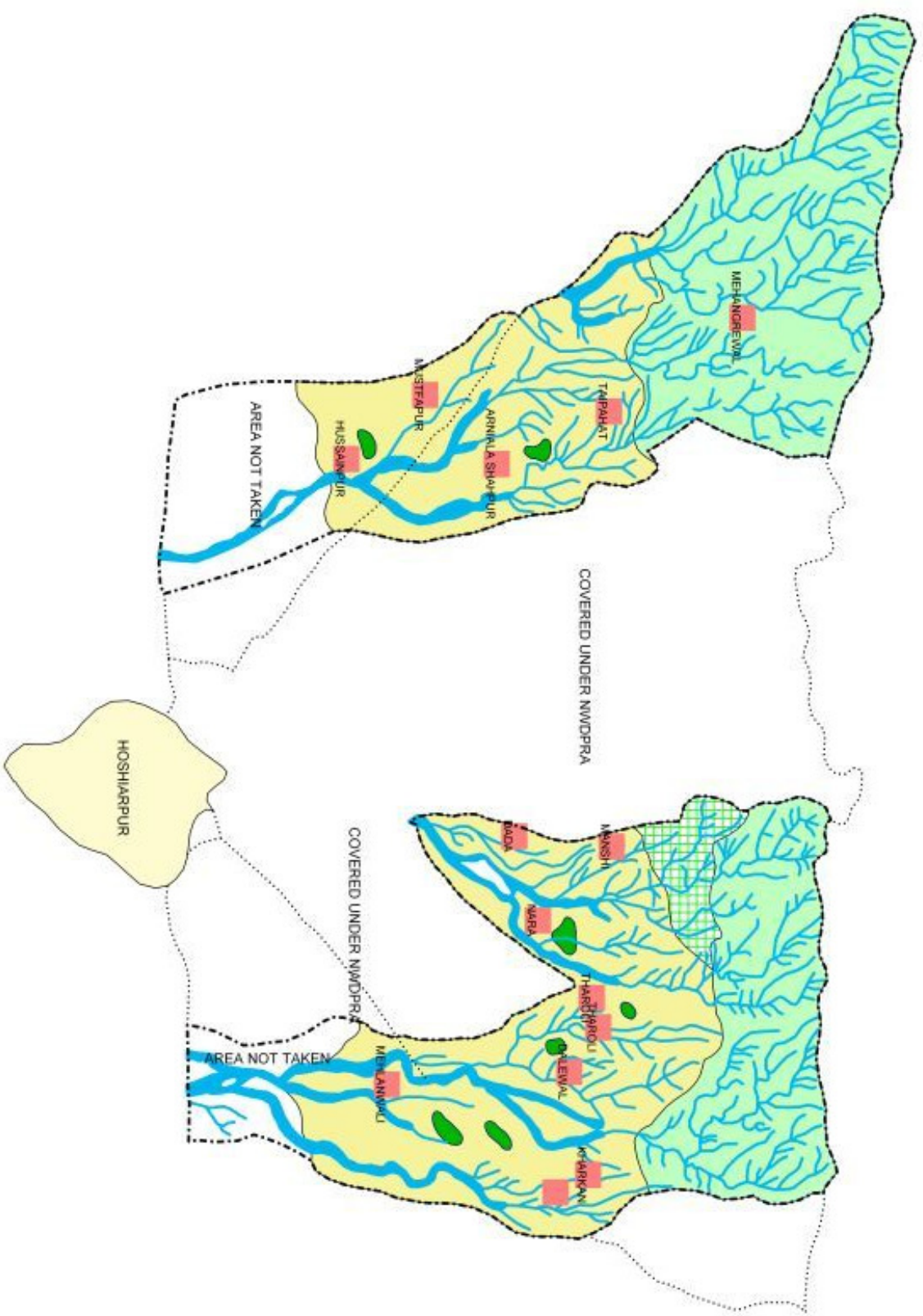

# SLOPE MAP

PROJECT : HOSHANGPUR - I  
 DISTRICT : HOSHANGPUR

Total Area : 5400 Ha  
 Effective Area: 7007 Ha

Scale : 1:50,000

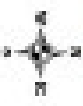

	LIMITED WATER-SHED BOUNDARY
	BOUNDARY
	WATERWAY
	SETTLEMENTS
	CITY

SLOPE BY NAUGE	
	0.1
	1.5
	2.5
	5.0
	10.0

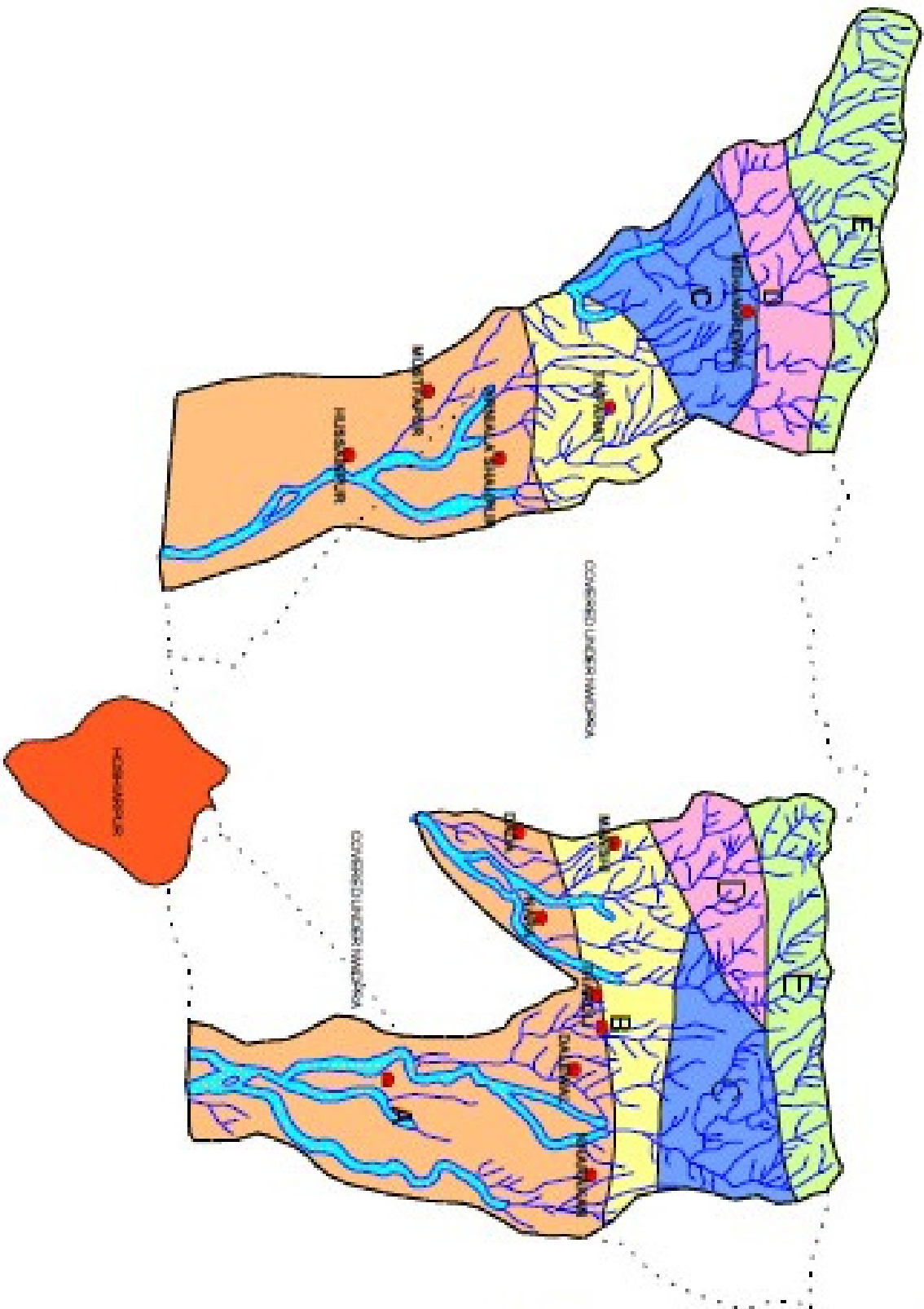

**INTEGRATED WATERSHED  
MANAGEMENT PROGRAMME**

**TREATMENT MAP**

PROJECT : HOSHAMPUR - I  
DISTRICT : HOSHAMPUR

Total Area : 14800 Ha  
Effective Area: 7000 Ha

Scale : 1:50,000

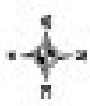

LEGEND	
	WATERSHED BOUNDARY
	DRAINAGE
	WATERBODY
	SETTLEMENTS
	CITY
	MOISTURE CONSERV
	POUND
	HORTICULTURE AGROFORESTRY
	GENERAT MANSONARY STRUCTURE
	GROUP DIVERSIFICATION

